ULTIMATE WINTER CHAMPIONSHIPS

Pee Wee Female B +26

Competitors: 6

Queens Road, Barnsley, South Yorkshire

Sunday 15 November 2026

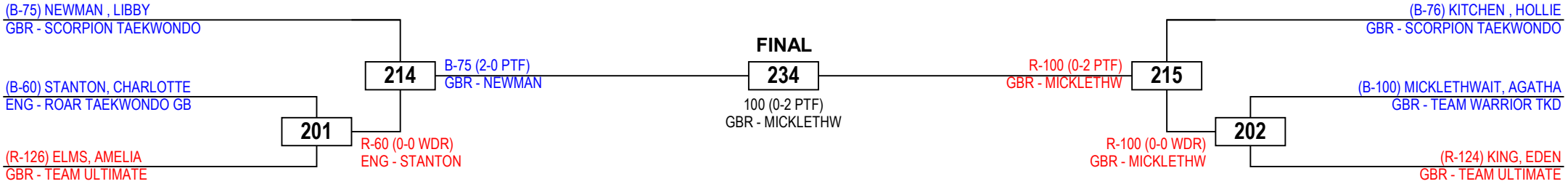

Results Legend:

PTF	Points	**PUN**	Puntitive Declaration
PTG	Point Gap	**RSC**	Referee Stops Contest
GP	Golden Point	**DSQ**	Disqualification
SUP	Superiority		
WDR	Withdrawal		

MEDAL WINNERS

1st. MICKLETHWAIT, AGATHA, GBR (100)

2nd. NEWMAN , LIBBY, GBR (75)

3rd. STANTON, CHARLOTTE , ENG (60)

3rd. KITCHEN , HOLLIE, GBR (76)

©2008 - 2026 Martial Arts Systems & Supplies - www.ma-regonline.com - Licensed to Martial Arts Systems & Supplies

Quarter Final | **Semi Final** | **Final** | **Semi Final** | **Quarter Final**

ULTIMATE WINTER CHAMPIONSHIPS

Pee Wee Male B -20

Competitors: 3

Queens Road, Barnsley, South Yorkshire

Sunday 15 November 2026

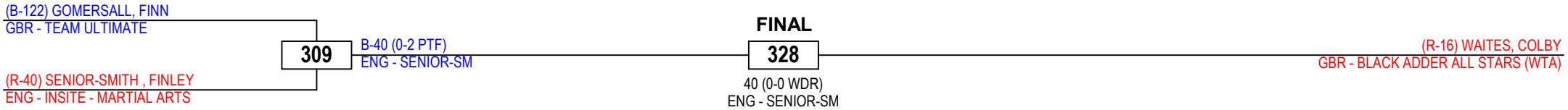

Results Legend:

PTF	Points	**PUN**	Puntitive Declaration
PTG	Point Gap	**RSC**	Referee Stops Contest
GP	Golden Point	**DSQ**	Disqualification
SUP	Superiority		
WDR	Withdrawal		

MEDAL WINNERS

1st. SENIOR-SMITH , FINLEY, ENG (40)

2nd. WAITES, COLBY, GBR (16)

3rd. GOMERSALL, FINN, GBR (122)

©2008 - 2026 Martial Arts Systems & Supplies - www.ma-regonline.com - Licensed to Martial Arts Systems & Supplies

Semi Final **Final** **Semi Final**

ULTIMATE WINTER CHAMPIONSHIPS

Pee Wee Male B -22

Competitors: 3

Queens Road, Barnsley, South Yorkshire

Sunday 15 November 2026

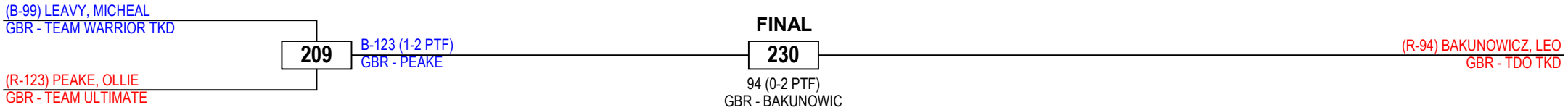

Results Legend:

PTF	Points	**PUN**	Puntitive Declaration
PTG	Point Gap	**RSC**	Referee Stops Contest
GP	Golden Point	**DSQ**	Disqualification
SUP	Superiority		
WDR	Withdrawal		

MEDAL WINNERS

1st. BAKUNOWICZ, LEO , GBR (94)

2nd. PEAKE, OLLIE , GBR (123)

3rd. LEAVY, MICHEAL, GBR (99)

©2008 - 2026 Martial Arts Systems & Supplies - www.ma-regonline.com - Licensed to Martial Arts Systems & Supplies

ULTIMATE WINTER CHAMPIONSHIPS

Pee Wee Male B -24

Competitors: 5

Queens Road, Barnsley, South Yorkshire

Sunday 15 November 2026

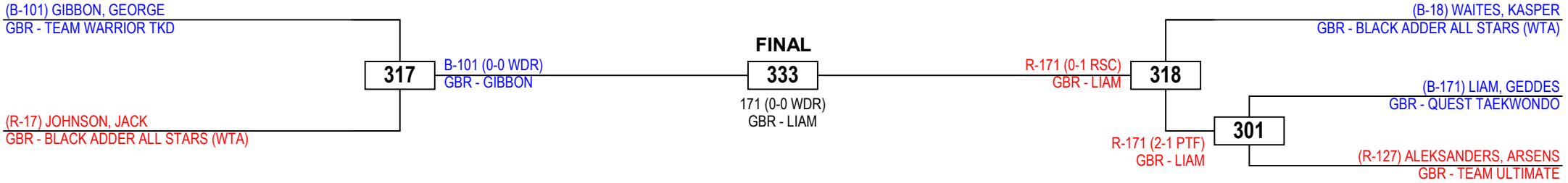

Results Legend:

PTF	Points	**PUN**	Puntitive Declaration
PTG	Point Gap	**RSC**	Referee Stops Contest
GP	Golden Point	**DSQ**	Disqualification
SUP	Superiority		
WDR	Withdrawal		

MEDAL WINNERS

1st. LIAM, GEDDES, GBR (171)

2nd. GIBBON, GEORGE, GBR (101)

3rd. JOHNSON, JACK, GBR (17)

3rd. WAITES, KASPER, GBR (18)

©2008 - 2026 Martial Arts Systems & Supplies - www.ma-regonline.com - Licensed to Martial Arts Systems & Supplies

Quarter Final **Semi Final** **Final** **Semi Final** **Quarter Final**

ULTIMATE WINTER CHAMPIONSHIPS

Pee Wee Male B +26

Competitors: 4

Queens Road, Barnsley, South Yorkshire

Sunday 15 November 2026

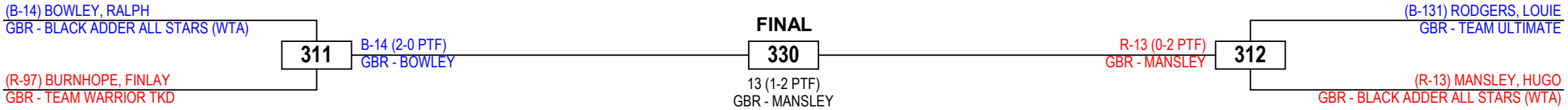

Results Legend:

PTF	Points	**PUN**	Puntitive Declaration
PTG	Point Gap	**RSC**	Referee Stops Contest
GP	Golden Point	**DSQ**	Disqualification
SUP	Superiority		
WDR	Withdrawal		

MEDAL WINNERS

1st. MANSLEY, HUGO, GBR (13)

2nd. BOWLEY, RALPH, GBR (14)

3rd. BURNHOPE, FINLAY, GBR (97)

3rd. RODGERS, LOUIE, GBR (131)

©2008 - 2026 Martial Arts Systems & Supplies - www.ma-regonline.com - Licensed to Martial Arts Systems & Supplies

ULTIMATE WINTER CHAMPIONSHIPS

Children Female B -29

Competitors: 2

Queens Road, Barnsley, South Yorkshire

Sunday 15 November 2026

FINAL

(B-29) LONEY, PHOEBE ENG - CORE TAEKWONDO ACADEMY	**220**	(R-108) BINT HASSAN, JASMINE GBR - TAEKWONDO MACHINE

108 (0-2 PTF)
GBR - BINT HASS

Results Legend:

PTF	Points	**PUN**	Puntitive Declaration
PTG	Point Gap	**RSC**	Referee Stops Contest
GP	Golden Point	**DSQ**	Disqualification
SUP	Superiority		
WDR	Withdrawal		

MEDAL WINNERS

1st. BINT HASSAN, JASMINE , GBR (108)

2nd. LONEY, PHOEBE, ENG (29)

©2008 - 2026 Martial Arts Systems & Supplies - www.ma-regonline.com - Licensed to Martial Arts Systems & Supplies

ULTIMATE WINTER CHAMPIONSHIPS

Children Female A -32

Competitors: 2

Queens Road, Barnsley, South Yorkshire

Sunday 15 November 2026

FINAL

(B-158) MARINESCU, MILEYNA
GBR - TOTAL.

221

158 (2-0 PTF)
GBR - MARINESCU

(R-15) FLYNN, MACEY
GBR - BLACK ADDER ALL STARS (WTA)

Results Legend:

PTF	Points	**PUN**	Puntitive Declaration
PTG	Point Gap	**RSC**	Referee Stops Contest
GP	Golden Point	**DSQ**	Disqualification
SUP	Superiority		
WDR	Withdrawal		

MEDAL WINNERS

1st. MARINESCU, MILEYNA , GBR (158)

2nd. FLYNN, MACEY, GBR (15)

©2008 - 2026 Martial Arts Systems & Supplies - www.ma-regonline.com - Licensed to Martial Arts Systems & Supplies

ULTIMATE WINTER CHAMPIONSHIPS

Children Female B -32

Competitors: 2

Queens Road, Barnsley, South Yorkshire

Sunday 15 November 2026

FINAL

(B-132) GOMERSALL, ERIN-RAE
GBR - TEAM ULTIMATE

325

46 (0-1 WDR)
ENG - MOHD RAIS

(R-46) MOHD RAIS, KHADIJAH
ENG - PTL (PREMIER TAEKWONDO LEEDS)

Results Legend:

PTF	Points	**PUN**	Puntitive Declaration
PTG	Point Gap	**RSC**	Referee Stops Contest
GP	Golden Point	**DSQ**	Disqualification
SUP	Superiority		
WDR	Withdrawal		

MEDAL WINNERS

1st. MOHD RAIS, KHADIJAH, ENG (46)

2nd. GOMERSALL, ERIN-RAE, GBR (132)

©2008 - 2026 Martial Arts Systems & Supplies - www.ma-regonline.com - Licensed to Martial Arts Systems & Supplies

ULTIMATE WINTER CHAMPIONSHIPS

Children Female A -36

Competitors: 3

Queens Road, Barnsley, South Yorkshire

Sunday 15 November 2026

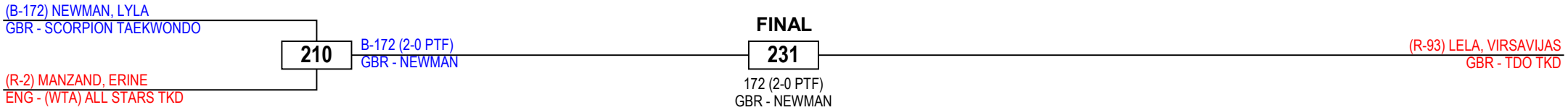

Results Legend:

PTF	Points	**PUN**	Puntitive Declaration
PTG	Point Gap	**RSC**	Referee Stops Contest
GP	Golden Point	**DSQ**	Disqualification
SUP	Superiority		
WDR	Withdrawal		

MEDAL WINNERS

1st. NEWMAN, LYLA, GBR (172)

2nd. LELA, VIRSAVIJAS, GBR (93)

3rd. MANZAND, ERINE, ENG (2)

©2008 - 2026 Martial Arts Systems & Supplies - www.ma-regonline.com - Licensed to Martial Arts Systems & Supplies

ULTIMATE WINTER CHAMPIONSHIPS

Children Female B -36

Competitors: 4

Queens Road, Barnsley, South Yorkshire

Sunday 15 November 2026

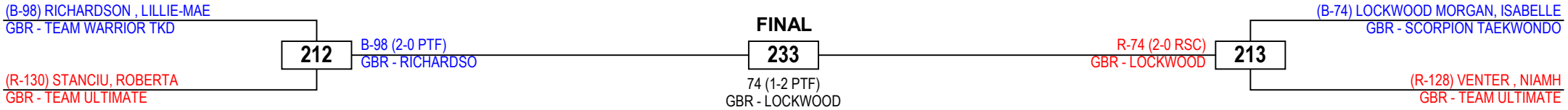

Results Legend:

PTF	Points	**PUN**	Puntitive Declaration
PTG	Point Gap	**RSC**	Referee Stops Contest
GP	Golden Point	**DSQ**	Disqualification
SUP	Superiority		
WDR	Withdrawal		

MEDAL WINNERS

1st.	LOCKWOOD MORGAN, ISABELLE, GBR (74)
2nd.	RICHARDSON , LILLIE-MAE, GBR (98)
3rd.	STANCIU, ROBERTA , GBR (130)
3rd.	VENTER , NIAMH, GBR (128)

©2008 - 2026 Martial Arts Systems & Supplies - www.ma-regonline.com - Licensed to Martial Arts Systems & Supplies

ULTIMATE WINTER CHAMPIONSHIPS

Children Female A -44

Competitors: 2

Queens Road, Barnsley, South Yorkshire

Sunday 15 November 2026

FINAL

(B-78) CUNNINGHAM, OLIVIA
GBR - SCORPION TAEKWONDO

222

78 (2-1 PTF)
GBR - CUNNINGHA

(R-79) DWYER, FREYA
GBR - SCORPION TAEKWONDO

Results Legend:

PTF	Points	**PUN**	Puntitive Declaration
PTG	Point Gap	**RSC**	Referee Stops Contest
GP	Golden Point	**DSQ**	Disqualification
SUP	Superiority		
WDR	Withdrawal		

MEDAL WINNERS

1st. CUNNINGHAM, OLIVIA, GBR (78)

2nd. DWYER, FREYA, GBR (79)

©2008 - 2026 Martial Arts Systems & Supplies - www.ma-regonline.com - Licensed to Martial Arts Systems & Supplies

ULTIMATE WINTER CHAMPIONSHIPS

Children Female B +48

Competitors: 3

Queens Road, Barnsley, South Yorkshire

Sunday 15 November 2026

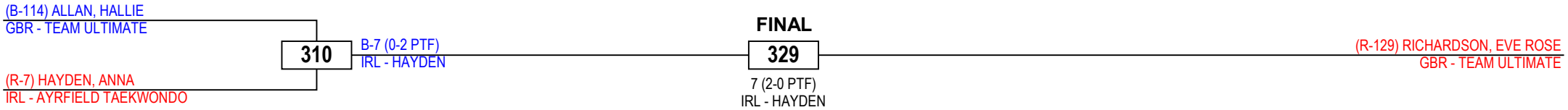

Results Legend:

PTF	Points	**PUN**	Puntitive Declaration
PTG	Point Gap	**RSC**	Referee Stops Contest
GP	Golden Point	**DSQ**	Disqualification
SUP	Superiority		
WDR	Withdrawal		

MEDAL WINNERS

1st. HAYDEN, ANNA, IRL (7)

2nd. RICHARDSON, EVE ROSE, GBR (129)

3rd. ALLAN, HALLIE, GBR (114)

©2008 - 2026 Martial Arts Systems & Supplies - www.ma-regonline.com - Licensed to Martial Arts Systems & Supplies

ULTIMATE WINTER CHAMPIONSHIPS

Children Male B -29

Competitors: 6

Queens Road, Barnsley, South Yorkshire

Sunday 15 November 2026



Results Legend:

PTF	Points	**PUN**	Puntitive Declaration
PTG	Point Gap	**RSC**	Referee Stops Contest
GP	Golden Point	**DSQ**	Disqualification
SUP	Superiority		
WDR	Withdrawal		

MEDAL WINNERS

1st. BAIKOVSKIJ, MARK, GBR (113)

2nd. BLACK, JACOB , GBR (105)

3rd. ASLAM, BILAL, GBR (54)

3rd. REYNOLDS, NICO, GBR (111)

©2008 - 2026 Martial Arts Systems & Supplies - www.ma-regonline.com - Licensed to Martial Arts Systems & Supplies

Quarter Final **Semi Final** **Final** **Semi Final** **Quarter Final**

ULTIMATE WINTER CHAMPIONSHIPS

Children Male A -32

Competitors: 7

Queens Road, Barnsley, South Yorkshire

Sunday 15 November 2026

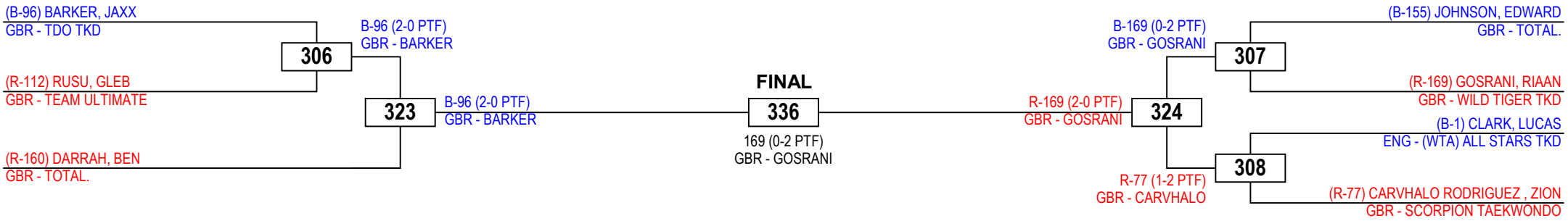

Results Legend:

PTF	Points	**PUN**	Puntitive Declaration
PTG	Point Gap	**RSC**	Referee Stops Contest
GP	Golden Point	**DSQ**	Disqualification
SUP	Superiority		
WDR	Withdrawal		

MEDAL WINNERS

1st.	GOSRANI, RIAAN, GBR (169)
2nd.	BARKER, JAXX, GBR (96)
3rd.	DARRAH, BEN, GBR (160)
3rd.	CARVHALO RODRIGUEZ , ZION , GBR (77)

©2008 - 2026 Martial Arts Systems & Supplies - www.ma-regonline.com - Licensed to Martial Arts Systems & Supplies

Quarter Final **Semi Final** **Final** **Semi Final** **Quarter Final**

ULTIMATE WINTER CHAMPIONSHIPS

Children Male B -32

Competitors: 6

Queens Road, Barnsley, South Yorkshire

Sunday 15 November 2026

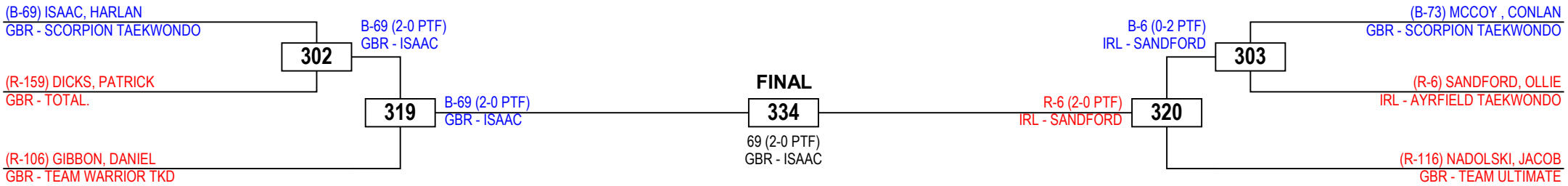

Results Legend:

PTF	Points	**PUN**	Puntitive Declaration
PTG	Point Gap	**RSC**	Referee Stops Contest
GP	Golden Point	**DSQ**	Disqualification
SUP	Superiority		
WDR	Withdrawal		

MEDAL WINNERS

1st. ISAAC, HARLAN, GBR (69)

2nd. SANDFORD, OLLIE , IRL (6)

3rd. GIBBON, DANIEL, GBR (106)

3rd. NADOLSKI, JACOB, GBR (116)

©2008 - 2026 Martial Arts Systems & Supplies - www.ma-regonline.com - Licensed to Martial Arts Systems & Supplies

Quarter Final **Semi Final** **Final** **Semi Final** **Quarter Final**

ULTIMATE WINTER CHAMPIONSHIPS

Children Male B -36

Competitors: 8

Queens Road, Barnsley, South Yorkshire

Sunday 15 November 2026

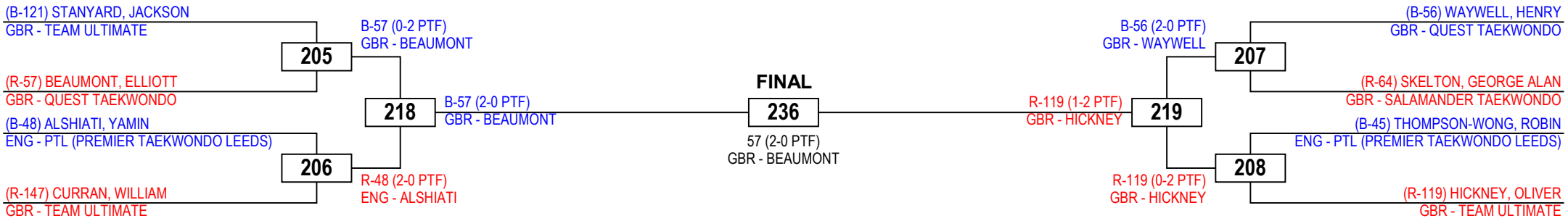

Results Legend:

PTF	Points	**PUN**	Puntitive Declaration
PTG	Point Gap	**RSC**	Referee Stops Contest
GP	Golden Point	**DSQ**	Disqualification
SUP	Superiority		
WDR	Withdrawal		

MEDAL WINNERS

1st. BEAUMONT, ELLIOTT, GBR (57)

2nd. HICKNEY, OLIVER, GBR (119)

3rd. ALSHIATI, YAMIN, ENG (48)

3rd. WAYWELL, HENRY, GBR (56)

©2008 - 2026 Martial Arts Systems & Supplies - www.ma-regonline.com - Licensed to Martial Arts Systems & Supplies

Quarter Final **Semi Final** **Final** **Semi Final** **Quarter Final**

ULTIMATE WINTER CHAMPIONSHIPS

Children Male A -40

Competitors: 2

Queens Road, Barnsley, South Yorkshire

Sunday 15 November 2026

FINAL

(B-156) MARINESCU, MARCUS GBR - TOTAL.	**223**	(R-68) KINAL , ARMIN GBR - SCORPION TAEKWONDO

68 (1-2 PTF)
GBR - KINAL

Results Legend:

PTF	Points	**PUN**	Puntitive Declaration
PTG	Point Gap	**RSC**	Referee Stops Contest
GP	Golden Point	**DSQ**	Disqualification
SUP	Superiority		
WDR	Withdrawal		

MEDAL WINNERS

1st. KINAL , ARMIN, GBR (68)

2nd. MARINESCU, MARCUS, GBR (156)

©2008 - 2026 Martial Arts Systems & Supplies - www.ma-regonline.com - Licensed to Martial Arts Systems & Supplies

ULTIMATE WINTER CHAMPIONSHIPS

Children Male B -40

Competitors: 6

Queens Road, Barnsley, South Yorkshire

Sunday 15 November 2026

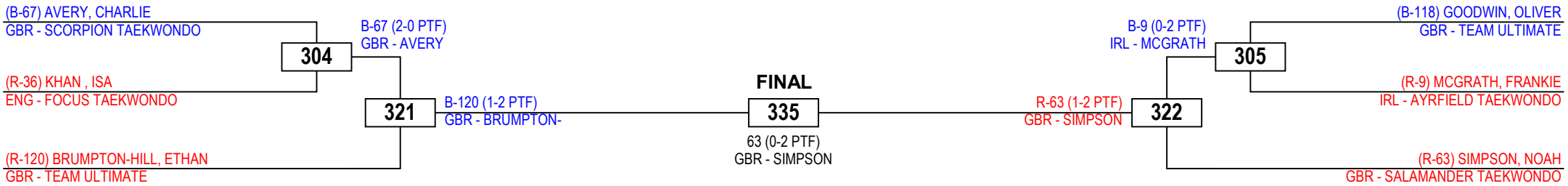

Results Legend:

PTF	Points	**PUN**	Puntitive Declaration
PTG	Point Gap	**RSC**	Referee Stops Contest
GP	Golden Point	**DSQ**	Disqualification
SUP	Superiority		
WDR	Withdrawal		

MEDAL WINNERS

1st. SIMPSON, NOAH, GBR (63)

2nd. BRUMPTON-HILL, ETHAN, GBR (120)

3rd. AVERY, CHARLIE , GBR (67)

3rd. MCGRATH, FRANKIE, IRL (9)

©2008 - 2026 Martial Arts Systems & Supplies - www.ma-regonline.com - Licensed to Martial Arts Systems & Supplies

Quarter Final **Semi Final** **Final** **Semi Final** **Quarter Final**

ULTIMATE WINTER CHAMPIONSHIPS

Children Male A -44

Competitors: 3

Queens Road, Barnsley, South Yorkshire

Sunday 15 November 2026

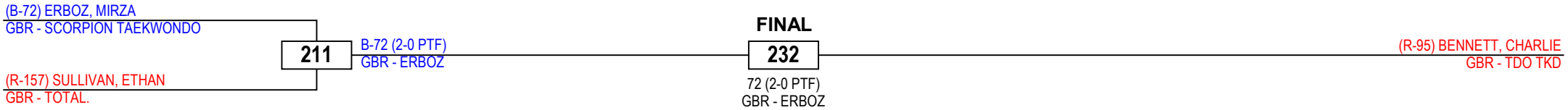

Results Legend:

PTF	Points	**PUN**	Puntitive Declaration
PTG	Point Gap	**RSC**	Referee Stops Contest
GP	Golden Point	**DSQ**	Disqualification
SUP	Superiority		
WDR	Withdrawal		

MEDAL WINNERS

1st. ERBOZ, MIRZA, GBR (72)

2nd. BENNETT, CHARLIE , GBR (95)

3rd. SULLIVAN, ETHAN, GBR (157)

©2008 - 2026 Martial Arts Systems & Supplies - www.ma-regonline.com - Licensed to Martial Arts Systems & Supplies

ULTIMATE WINTER CHAMPIONSHIPS

Children Male B -44

Competitors: 4

Queens Road, Barnsley, South Yorkshire

Sunday 15 November 2026

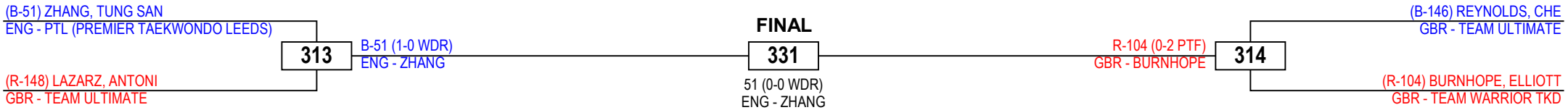

Results Legend:

PTF	Points	**PUN**	Puntitive Declaration
PTG	Point Gap	**RSC**	Referee Stops Contest
GP	Golden Point	**DSQ**	Disqualification
SUP	Superiority		
WDR	Withdrawal		

MEDAL WINNERS

1st. ZHANG, TUNG SAN, ENG (51)

2nd. BURNHOPE, ELLIOTT, GBR (104)

3rd. LAZARZ, ANTONI, GBR (148)

3rd. REYNOLDS, CHE, GBR (146)

©2008 - 2026 Martial Arts Systems & Supplies - www.ma-regonline.com - Licensed to Martial Arts Systems & Supplies

ULTIMATE WINTER CHAMPIONSHIPS

Cadets Female B -37

Competitors: 2

Queens Road, Barnsley, South Yorkshire

Sunday 15 November 2026

FINAL

(B-50) BALOUTI, LIANA ENG - PTL (PREMIER TAEKWONDO LEEDS)	**224**	(R-144) MERCER, TIANNA GBR - TEAM ULTIMATE
	144 (0-2 PTF) GBR - MERCER	

Results Legend:

PTF	Points	**PUN**	Puntitive Declaration
PTG	Point Gap	**RSC**	Referee Stops Contest
GP	Golden Point	**DSQ**	Disqualification
SUP	Superiority		
WDR	Withdrawal		

MEDAL WINNERS

1st. MERCER, TIANNA, GBR (144)

2nd. BALOUTI, LIANA, ENG (50)

©2008 - 2026 Martial Arts Systems & Supplies - www.ma-regonline.com - Licensed to Martial Arts Systems & Supplies

ULTIMATE WINTER CHAMPIONSHIPS

Cadets Female A -41

Competitors: 2

Queens Road, Barnsley, South Yorkshire
Sunday 15 November 2026

FINAL

(B-71) OCONNOR , ERIN GBR - SCORPION TAEKWONDO	113	(R-25) WILKINSON, KAIYA GBR - BLACK WIDOW TAEKWONDO

25 (0-2 PTF)
GBR - WILKINSON

Results Legend:

PTF	Points	**PUN**	Puntitive Declaration
PTG	Point Gap	**RSC**	Referee Stops Contest
GP	Golden Point	**DSQ**	Disqualification
SUP	Superiority		
WDR	Withdrawal		

MEDAL WINNERS

1st. WILKINSON, KAIYA, GBR (25)
2nd. OCONNOR , ERIN, GBR (71)

©2008 - 2026 Martial Arts Systems & Supplies - www.ma-regonline.com - Licensed to Martial Arts Systems & Supplies

ULTIMATE WINTER CHAMPIONSHIPS

Cadets Female B -55

Competitors: 2

Queens Road, Barnsley, South Yorkshire
Sunday 15 November 2026

FINAL

(B-62) SAMEIE, MEHRSA ENG - ROAR TAEKWONDO GB	**225**	(R-145) BRERETON , SIENNA GBR - TEAM ULTIMATE

145 (0-2 PTF)
GBR - BRERETON

Results Legend:

PTF	Points	**PUN**	Puntitive Declaration
PTG	Point Gap	**RSC**	Referee Stops Contest
GP	Golden Point	**DSQ**	Disqualification
SUP	Superiority		
WDR	Withdrawal		

MEDAL WINNERS

1st. BRERETON , SIENNA, GBR (145)
2nd. SAMEIE, MEHRSA, ENG (62)

©2008 - 2026 Martial Arts Systems & Supplies - www.ma-regonline.com - Licensed to Martial Arts Systems & Supplies

ULTIMATE WINTER CHAMPIONSHIPS

Cadets Female A +59

Competitors: 2

Queens Road, Barnsley, South Yorkshire

Sunday 15 November 2026

FINAL

(B-44) WILLIAMS, MIA ENG - LMC	**114**	(R-70) REGAN , EMELIE GBR - SCORPION TAEKWONDO

44 (2-0 PTF)
ENG - WILLIAMS

Results Legend:

PTF	Points	**PUN**	Puntitive Declaration
PTG	Point Gap	**RSC**	Referee Stops Contest
GP	Golden Point	**DSQ**	Disqualification
SUP	Superiority		
WDR	Withdrawal		

MEDAL WINNERS

1st. WILLIAMS, MIA, ENG (44)

2nd. REGAN , EMELIE , GBR (70)

©2008 - 2026 Martial Arts Systems & Supplies - www.ma-regonline.com - Licensed to Martial Arts Systems & Supplies

ULTIMATE WINTER CHAMPIONSHIPS

Cadets Male A -33

Competitors: 4

Queens Road, Barnsley, South Yorkshire
Sunday 15 November 2026

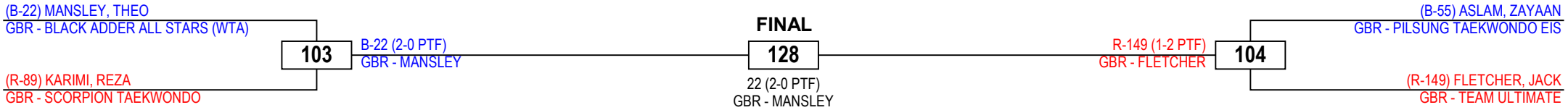

Results Legend:

PTF	Points	**PUN**	Puntitive Declaration
PTG	Point Gap	**RSC**	Referee Stops Contest
GP	Golden Point	**DSQ**	Disqualification
SUP	Superiority		
WDR	Withdrawal		

MEDAL WINNERS

1st. MANSLEY, THEO, GBR (22)
2nd. FLETCHER, JACK, GBR (149)
3rd. KARIMI, REZA , GBR (89)
3rd. ASLAM, ZAYAAN, GBR (55)

©2008 - 2026 Martial Arts Systems & Supplies - www.ma-regonline.com - Licensed to Martial Arts Systems & Supplies

Semi Final **Final** **Semi Final**

ULTIMATE WINTER CHAMPIONSHIPS

Cadets Male B -33

Competitors: 2

Queens Road, Barnsley, South Yorkshire
Sunday 15 November 2026

FINAL

(B-88) DRAKELEY , JOSHUA GBR - SCORPION TAEKWONDO	**326**	(R-59) HAMPSHIRE, NOAH GBR - QUEST TAEKWONDO
	59 (0-2 PTF) GBR - HAMPSHIRE	

Results Legend:

PTF	Points	**PUN**	Puntitive Declaration
PTG	Point Gap	**RSC**	Referee Stops Contest
GP	Golden Point	**DSQ**	Disqualification
SUP	Superiority		
WDR	Withdrawal		

MEDAL WINNERS

1st. HAMPSHIRE, NOAH, GBR (59)
2nd. DRAKELEY , JOSHUA , GBR (88)

©2008 - 2026 Martial Arts Systems & Supplies - www.ma-regonline.com - Licensed to Martial Arts Systems & Supplies

ULTIMATE WINTER CHAMPIONSHIPS

Cadets Male B -37

Competitors: 4

Queens Road, Barnsley, South Yorkshire

Sunday 15 November 2026

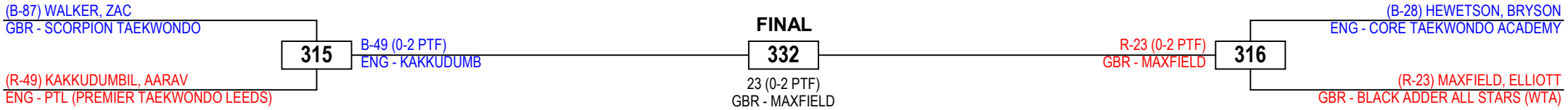

Results Legend:

PTF	Points	**PUN**	Puntitive Declaration
PTG	Point Gap	**RSC**	Referee Stops Contest
GP	Golden Point	**DSQ**	Disqualification
SUP	Superiority		
WDR	Withdrawal		

MEDAL WINNERS

1st. MAXFIELD, ELLIOTT, GBR (23)

2nd. KAKKUDUMBIL, AARAV, ENG (49)

3rd. WALKER, ZAC , GBR (87)

3rd. HEWETSON, BRYSON, ENG (28)

©2008 - 2026 Martial Arts Systems & Supplies - www.ma-regonline.com - Licensed to Martial Arts Systems & Supplies

ULTIMATE WINTER CHAMPIONSHIPS

Cadets Male A -41

Competitors: 4

Queens Road, Barnsley, South Yorkshire

Sunday 15 November 2026

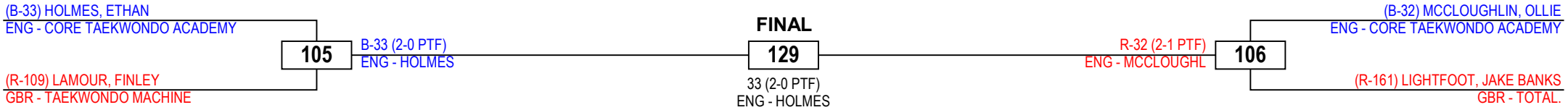

Results Legend:

PTF	Points	**PUN**	Puntitive Declaration
PTG	Point Gap	**RSC**	Referee Stops Contest
GP	Golden Point	**DSQ**	Disqualification
SUP	Superiority		
WDR	Withdrawal		

MEDAL WINNERS

1st. HOLMES, ETHAN, ENG (33)

2nd. MCCLOUGHLIN, OLLIE, ENG (32)

3rd. LAMOUR, FINLEY, GBR (109)

3rd. LIGHTFOOT, JAKE BANKS, GBR (161)

©2008 - 2026 Martial Arts Systems & Supplies - www.ma-regonline.com - Licensed to Martial Arts Systems & Supplies

Semi Final **Final** **Semi Final**

ULTIMATE WINTER CHAMPIONSHIPS

Cadets Male A -49

Competitors: 4

Queens Road, Barnsley, South Yorkshire

Sunday 15 November 2026

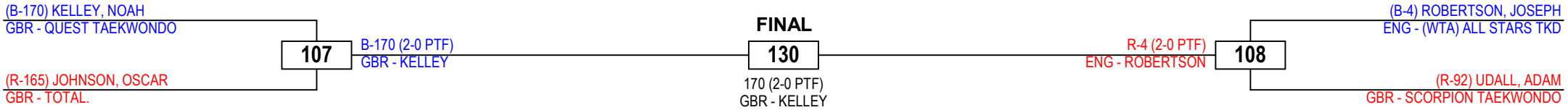

Results Legend:

PTF	Points	**PUN**	Puntitive Declaration
PTG	Point Gap	**RSC**	Referee Stops Contest
GP	Golden Point	**DSQ**	Disqualification
SUP	Superiority		
WDR	Withdrawal		

MEDAL WINNERS

1st. KELLEY, NOAH, GBR (170)

2nd. ROBERTSON, JOSEPH, ENG (4)

3rd. JOHNSON, OSCAR, GBR (165)

3rd. UDALL, ADAM , GBR (92)

©2008 - 2026 Martial Arts Systems & Supplies - www.ma-regonline.com - Licensed to Martial Arts Systems & Supplies

Semi Final **Final** **Semi Final**

ULTIMATE WINTER CHAMPIONSHIPS

Cadets Male A -53

Competitors: 2

Queens Road, Barnsley, South Yorkshire

Sunday 15 November 2026

FINAL

(B-58) FOSTER, CASEY GBR - QUEST TAEKWONDO	**115**	(R-153) HICKEY, LEO GBR - TEAM ULTIMATE
	58 (2-0 PTF) GBR - FOSTER	

Results Legend:

PTF	Points	**PUN**	Puntitive Declaration
PTG	Point Gap	**RSC**	Referee Stops Contest
GP	Golden Point	**DSQ**	Disqualification
SUP	Superiority		
WDR	Withdrawal		

MEDAL WINNERS

1st. FOSTER, CASEY, GBR (58)

2nd. HICKEY, LEO, GBR (153)

©2008 - 2026 Martial Arts Systems & Supplies - www.ma-regonline.com - Licensed to Martial Arts Systems & Supplies

ULTIMATE WINTER CHAMPIONSHIPS

Cadets Male B -57

Competitors: 2

Queens Road, Barnsley, South Yorkshire
Sunday 15 November 2026

FINAL

(B-90) MARTINEZ , RUSSELL GBR - SCORPION TAEKWONDO	**226**	(R-86) TEMPERTON, NEO GBR - SCORPION TAEKWONDO

90 (2-0 PTF)
GBR - MARTINEZ

Results Legend:

PTF	Points	**PUN**	Puntitive Declaration
PTG	Point Gap	**RSC**	Referee Stops Contest
GP	Golden Point	**DSQ**	Disqualification
SUP	Superiority		
WDR	Withdrawal		

MEDAL WINNERS

1st. MARTINEZ , RUSSELL , GBR (90)
2nd. TEMPERTON, NEO, GBR (86)

©2008 - 2026 Martial Arts Systems & Supplies - www.ma-regonline.com - Licensed to Martial Arts Systems & Supplies

ULTIMATE WINTER CHAMPIONSHIPS

Juniors Female A -44

Competitors: 2

Queens Road, Barnsley, South Yorkshire

Sunday 15 November 2026

FINAL

(B-103) BOWES, NATASHA GBR - TEAM WARRIOR TKD	**116**	(R-151) DOUGLAS, BETH GBR - TEAM ULTIMATE

103 (2-0 PTF)
GBR - BOWES

Results Legend:

PTF	Points	**PUN**	Puntitive Declaration
PTG	Point Gap	**RSC**	Referee Stops Contest
GP	Golden Point	**DSQ**	Disqualification
SUP	Superiority		
WDR	Withdrawal		

MEDAL WINNERS

1st. BOWES, NATASHA, GBR (103)

2nd. DOUGLAS, BETH, GBR (151)

©2008 - 2026 Martial Arts Systems & Supplies - www.ma-regonline.com - Licensed to Martial Arts Systems & Supplies

ULTIMATE WINTER CHAMPIONSHIPS

Juniors Female A -46

Competitors: 2

Queens Road, Barnsley, South Yorkshire

Sunday 15 November 2026

FINAL

(B-136) HARDY, LILY GBR - TEAM ULTIMATE	**117**	(R-3) ROBERTSON, POLLY ENG - (WTA) ALL STARS TKD

136 (2-0 PTF)
GBR - HARDY

Results Legend:

PTF	Points	**PUN**	Puntitive Declaration
PTG	Point Gap	**RSC**	Referee Stops Contest
GP	Golden Point	**DSQ**	Disqualification
SUP	Superiority		
WDR	Withdrawal		

MEDAL WINNERS

1st. HARDY, LILY, GBR (136)

2nd. ROBERTSON, POLLY , ENG (3)

©2008 - 2026 Martial Arts Systems & Supplies - www.ma-regonline.com - Licensed to Martial Arts Systems & Supplies

ULTIMATE WINTER CHAMPIONSHIPS

Juniors Female A -52

Competitors: 3

Queens Road, Barnsley, South Yorkshire

Sunday 15 November 2026

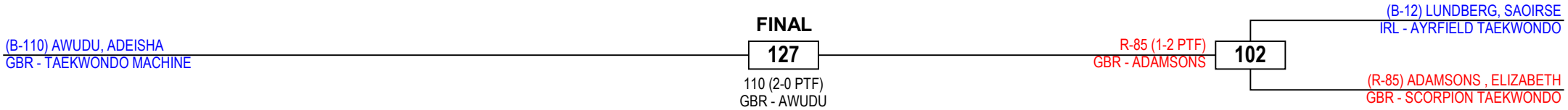

Results Legend:

PTF	Points	**PUN**	Puntitive Declaration
PTG	Point Gap	**RSC**	Referee Stops Contest
GP	Golden Point	**DSQ**	Disqualification
SUP	Superiority		
WDR	Withdrawal		

MEDAL WINNERS

1st. AWUDU, ADEISHA , GBR (110)

2nd. ADAMSONS , ELIZABETH , GBR (85)

3rd. LUNDBERG, SAOIRSE, IRL (12)

©2008 - 2026 Martial Arts Systems & Supplies - www.ma-regonline.com - Licensed to Martial Arts Systems & Supplies

Semi Final **Final** **Semi Final**

ULTIMATE WINTER CHAMPIONSHIPS

Juniors Female A -63

Competitors: 2

Queens Road, Barnsley, South Yorkshire

Sunday 15 November 2026

FINAL

(B-26) WILKINSON, LEXUS GBR - BLACK WIDOW TAEKWONDO	**118**	(R-137) STRICKLAND, LANA GBR - TEAM ULTIMATE

26 (2-0 PTF)
GBR - WILKINSON

Results Legend:

PTF	Points	**PUN**	Puntitive Declaration
PTG	Point Gap	**RSC**	Referee Stops Contest
GP	Golden Point	**DSQ**	Disqualification
SUP	Superiority		
WDR	Withdrawal		

MEDAL WINNERS

1st. WILKINSON, LEXUS, GBR (26)

2nd. STRICKLAND, LANA, GBR (137)

©2008 - 2026 Martial Arts Systems & Supplies - www.ma-regonline.com - Licensed to Martial Arts Systems & Supplies

ULTIMATE WINTER CHAMPIONSHIPS

Juniors Male A -48

Competitors: 2

Queens Road, Barnsley, South Yorkshire

Sunday 15 November 2026

FINAL

(B-102) LUTHER, HARRY GBR - TEAM WARRIOR TKD	**119**	(R-66) SKELTON, JOHN GBR - SALAMANDER TAEKWONDO

102 (2-1 PTF)
GBR - LUTHER

Results Legend:

PTF	Points	**PUN**	Puntitive Declaration
PTG	Point Gap	**RSC**	Referee Stops Contest
GP	Golden Point	**DSQ**	Disqualification
SUP	Superiority		
WDR	Withdrawal		

MEDAL WINNERS

1st. LUTHER, HARRY, GBR (102)

2nd. SKELTON, JOHN, GBR (66)

©2008 - 2026 Martial Arts Systems & Supplies - www.ma-regonline.com - Licensed to Martial Arts Systems & Supplies

ULTIMATE WINTER CHAMPIONSHIPS

Juniors Male A -59

Competitors: 2

Queens Road, Barnsley, South Yorkshire

Sunday 15 November 2026

FINAL

(B-65) BEST, IZAK GBR - SALAMANDER TAEKWONDO	**120**	(R-81) CLARK, NOAH GBR - SCORPION TAEKWONDO
	81 (0-2 PTF) GBR - CLARK	

Results Legend:

PTF	Points	**PUN**	Puntitive Declaration
PTG	Point Gap	**RSC**	Referee Stops Contest
GP	Golden Point	**DSQ**	Disqualification
SUP	Superiority		
WDR	Withdrawal		

MEDAL WINNERS

1st. CLARK, NOAH , GBR (81)

2nd. BEST, IZAK, GBR (65)

©2008 - 2026 Martial Arts Systems & Supplies - www.ma-regonline.com - Licensed to Martial Arts Systems & Supplies

ULTIMATE WINTER CHAMPIONSHIPS

Juniors Male A -63

Competitors: 3

Queens Road, Barnsley, South Yorkshire

Sunday 15 November 2026

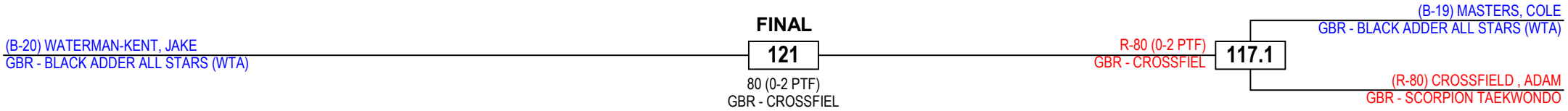

Results Legend:

PTF	Points	**PUN**	Puntitive Declaration
PTG	Point Gap	**RSC**	Referee Stops Contest
GP	Golden Point	**DSQ**	Disqualification
SUP	Superiority		
WDR	Withdrawal		

MEDAL WINNERS

1st. CROSSFIELD , ADAM , GBR (80)

2nd. WATERMAN-KENT, JAKE, GBR (20)

3rd. MASTERS, COLE, GBR (19)

©2008 - 2026 Martial Arts Systems & Supplies - www.ma-regonline.com - Licensed to Martial Arts Systems & Supplies

ULTIMATE WINTER CHAMPIONSHIPS

Juniors Male B -63

Competitors: 2

Queens Road, Barnsley, South Yorkshire
Sunday 15 November 2026

FINAL

(B-41) COULLIE, BRAYDEN-KOLE ENG - INSITE - MARTIAL ARTS	**227**	(R-154) WRIGHT, JOSH GBR - TEAM ULTIMATE

41 (2-0 PTF)
ENG - COULLIE

Results Legend:

PTF	Points	**PUN**	Puntitive Declaration
PTG	Point Gap	**RSC**	Referee Stops Contest
GP	Golden Point	**DSQ**	Disqualification
SUP	Superiority		
WDR	Withdrawal		

MEDAL WINNERS

1st. COULLIE, BRAYDEN-KOLE, ENG (41)
2nd. WRIGHT, JOSH, GBR (154)

©2008 - 2026 Martial Arts Systems & Supplies - www.ma-regonline.com - Licensed to Martial Arts Systems & Supplies

ULTIMATE WINTER CHAMPIONSHIPS

Juniors Male B -73

Competitors: 2

Queens Road, Barnsley, South Yorkshire
Sunday 15 November 2026

FINAL

(B-166) BRETTELL, HARRY
GBR - TOTAL.

327

166 (2-0 PTF)
GBR - BRETTELL

(R-152) MARTIN, RILEY
GBR - TEAM ULTIMATE

Results Legend:

PTF	Points	**PUN**	Puntitive Declaration
PTG	Point Gap	**RSC**	Referee Stops Contest
GP	Golden Point	**DSQ**	Disqualification
SUP	Superiority		
WDR	Withdrawal		

MEDAL WINNERS

1st. BRETTELL, HARRY, GBR (166)
2nd. MARTIN, RILEY, GBR (152)

©2008 - 2026 Martial Arts Systems & Supplies - www.ma-regonline.com - Licensed to Martial Arts Systems & Supplies

ULTIMATE WINTER CHAMPIONSHIPS

Seniors Female A -46

Competitors: 2

Queens Road, Barnsley, South Yorkshire

Sunday 15 November 2026

FINAL

(B-162) VORAJEE, AALIYAH GBR - TOTAL.	**122**	(R-43) HUANG, YAN GBR - KIXSTAR DRAGON TAEKWONDO

162 (2-0 PTF)
GBR - VORAJEE

Results Legend:

PTF	Points	**PUN**	Puntitive Declaration
PTG	Point Gap	**RSC**	Referee Stops Contest
GP	Golden Point	**DSQ**	Disqualification
SUP	Superiority		
WDR	Withdrawal		

MEDAL WINNERS

1st. VORAJEE, AALIYAH, GBR (162)

2nd. HUANG, YAN, GBR (43)

©2008 - 2026 Martial Arts Systems & Supplies - www.ma-regonline.com - Licensed to Martial Arts Systems & Supplies

ULTIMATE WINTER CHAMPIONSHIPS

Seniors Female A -57

Competitors: 4

Queens Road, Barnsley, South Yorkshire

Sunday 15 November 2026

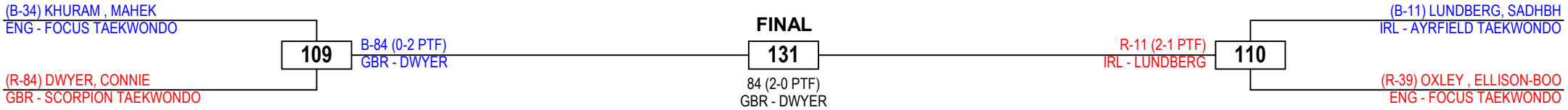

Results Legend:

PTF	Points	**PUN**	Puntitive Declaration
PTG	Point Gap	**RSC**	Referee Stops Contest
GP	Golden Point	**DSQ**	Disqualification
SUP	Superiority		
WDR	Withdrawal		

MEDAL WINNERS

1st. DWYER, CONNIE, GBR (84)

2nd. LUNDBERG, SADHBH, IRL (11)

3rd. KHURAM , MAHEK , ENG (34)

3rd. OXLEY , ELLISON-BOO , ENG (39)

©2008 - 2026 Martial Arts Systems & Supplies - www.ma-regonline.com - Licensed to Martial Arts Systems & Supplies

Semi Final **Final** **Semi Final**

ULTIMATE WINTER CHAMPIONSHIPS

Seniors Female B -57

Competitors: 2

Queens Road, Barnsley, South Yorkshire

Sunday 15 November 2026

FINAL

(B-133) ALLAN, EVIE GBR - TEAM ULTIMATE	**228**	(R-52) STREATER, SOPHIE GBR - PEAK PERFORMANCE ACADEMY
	52 (0-2 PTF) GBR - STREATER	

Results Legend:

PTF	Points	**PUN**	Puntitive Declaration
PTG	Point Gap	**RSC**	Referee Stops Contest
GP	Golden Point	**DSQ**	Disqualification
SUP	Superiority		
WDR	Withdrawal		

MEDAL WINNERS

1st. STREATER, SOPHIE , GBR (52)

2nd. ALLAN, EVIE, GBR (133)

©2008 - 2026 Martial Arts Systems & Supplies - www.ma-regonline.com - Licensed to Martial Arts Systems & Supplies

ULTIMATE WINTER CHAMPIONSHIPS

Seniors Female A -67

Competitors: 4

Queens Road, Barnsley, South Yorkshire

Sunday 15 November 2026

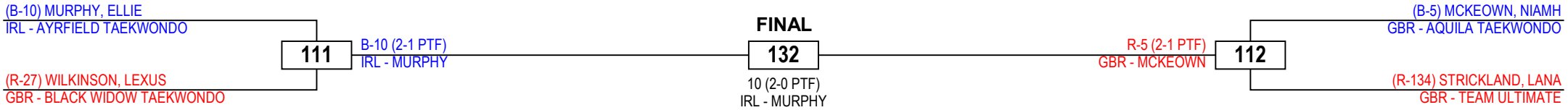

Results Legend:

PTF	Points	**PUN**	Puntitive Declaration
PTG	Point Gap	**RSC**	Referee Stops Contest
GP	Golden Point	**DSQ**	Disqualification
SUP	Superiority		
WDR	Withdrawal		

MEDAL WINNERS

1st. MURPHY, ELLIE, IRL (10)

2nd. MCKEOWN, NIAMH, GBR (5)

3rd. WILKINSON, LEXUS, GBR (27)

3rd. STRICKLAND, LANA, GBR (134)

©2008 - 2026 Martial Arts Systems & Supplies - www.ma-regonline.com - Licensed to Martial Arts Systems & Supplies

ULTIMATE WINTER CHAMPIONSHIPS

Seniors Male A -54

Competitors: 2

Queens Road, Barnsley, South Yorkshire

Sunday 15 November 2026

FINAL

(B-138) WEINER, NATHAN
GBR - TEAM ULTIMATE

123

138 (2-0 PTF)
GBR - WEINER

(R-42) COCKERILL, JACK
ENG - INSITE - MARTIAL ARTS

Results Legend:

PTF	Points	**PUN**	Puntitive Declaration
PTG	Point Gap	**RSC**	Referee Stops Contest
GP	Golden Point	**DSQ**	Disqualification
SUP	Superiority		
WDR	Withdrawal		

MEDAL WINNERS

1st. WEINER, NATHAN, GBR (138)

2nd. COCKERILL, JACK, ENG (42)

©2008 - 2026 Martial Arts Systems & Supplies - www.ma-regonline.com - Licensed to Martial Arts Systems & Supplies

ULTIMATE WINTER CHAMPIONSHIPS

Seniors Male A -68

Competitors: 3

Queens Road, Barnsley, South Yorkshire

Sunday 15 November 2026

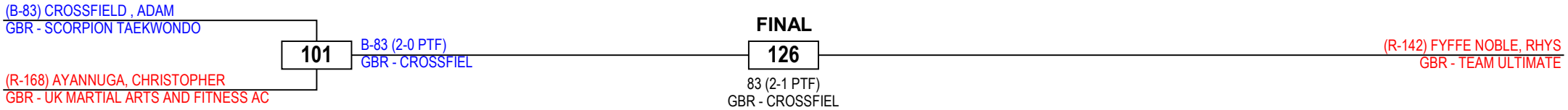

Results Legend:

PTF	Points	**PUN**	Puntitive Declaration
PTG	Point Gap	**RSC**	Referee Stops Contest
GP	Golden Point	**DSQ**	Disqualification
SUP	Superiority		
WDR	Withdrawal		

MEDAL WINNERS

1st. CROSSFIELD , ADAM , GBR (83)

2nd. FYFFE NOBLE, RHYS, GBR (142)

3rd. AYANNUGA, CHRISTOPHER, GBR (168)

©2008 - 2026 Martial Arts Systems & Supplies - www.ma-regonline.com - Licensed to Martial Arts Systems & Supplies

Semi Final **Final** **Semi Final**

ULTIMATE WINTER CHAMPIONSHIPS

Veterans Male A +80

Competitors: 2

Queens Road, Barnsley, South Yorkshire
Sunday 15 November 2026

FINAL

(B-139) GOMERSALL, RYAN
GBR - TEAM ULTIMATE

124

141 (0-2 PTF)
GBR - INWOOD

(R-141) INWOOD, PAUL
GBR - TEAM ULTIMATE

Results Legend:

PTF	Points	**PUN**	Puntitive Declaration
PTG	Point Gap	**RSC**	Referee Stops Contest
GP	Golden Point	**DSQ**	Disqualification
SUP	Superiority		
WDR	Withdrawal		

MEDAL WINNERS

1st. INWOOD, PAUL, GBR (141)
2nd. GOMERSALL, RYAN, GBR (139)

©2008 - 2026 Martial Arts Systems & Supplies - www.ma-regonline.com - Licensed to Martial Arts Systems & Supplies

ULTIMATE WINTER CHAMPIONSHIPS

Veterans Male B +80

Competitors: 2

Queens Road, Barnsley, South Yorkshire

Sunday 15 November 2026

FINAL

(B-37) GVOZDENKO, ANDREW ENG - FOCUS TAEKWONDO	**229**	(R-164) SUTCLIFFE, ANDY GBR - TOTAL.

37 (2-0 PTF)
ENG - GVOZDENKO

Results Legend:

PTF	Points	**PUN**	Puntitive Declaration
PTG	Point Gap	**RSC**	Referee Stops Contest
GP	Golden Point	**DSQ**	Disqualification
SUP	Superiority		
WDR	Withdrawal		

MEDAL WINNERS

1st. GVOZDENKO, ANDREW, ENG (37)

2nd. SUTCLIFFE, ANDY, GBR (164)

©2008 - 2026 Martial Arts Systems & Supplies - www.ma-regonline.com - Licensed to Martial Arts Systems & Supplies

ULTIMATE WINTER CHAMPIONSHIPS

Super Veterans Female A +67

Competitors: 2

Queens Road, Barnsley, South Yorkshire

Sunday 15 November 2026

FINAL

(B-140) NOBLE, BRYONIE GBR - TEAM ULTIMATE	**125**	(R-31) TITTERINGTON, SHARON ENG - CORE TAEKWONDO ACADEMY

140 (2-0 PTF)
GBR - NOBLE

Results Legend:

PTF	Points	**PUN**	Puntitive Declaration
PTG	Point Gap	**RSC**	Referee Stops Contest
GP	Golden Point	**DSQ**	Disqualification
SUP	Superiority		
WDR	Withdrawal		

MEDAL WINNERS

1st. NOBLE, BRYONIE, GBR (140)

2nd. TITTERINGTON, SHARON, ENG (31)

©2008 - 2026 Martial Arts Systems & Supplies - www.ma-regonline.com - Licensed to Martial Arts Systems & Supplies